

PROPOSED BASEMENT FLOOR PLAN

SCALE: 3/16" = 1'-0"

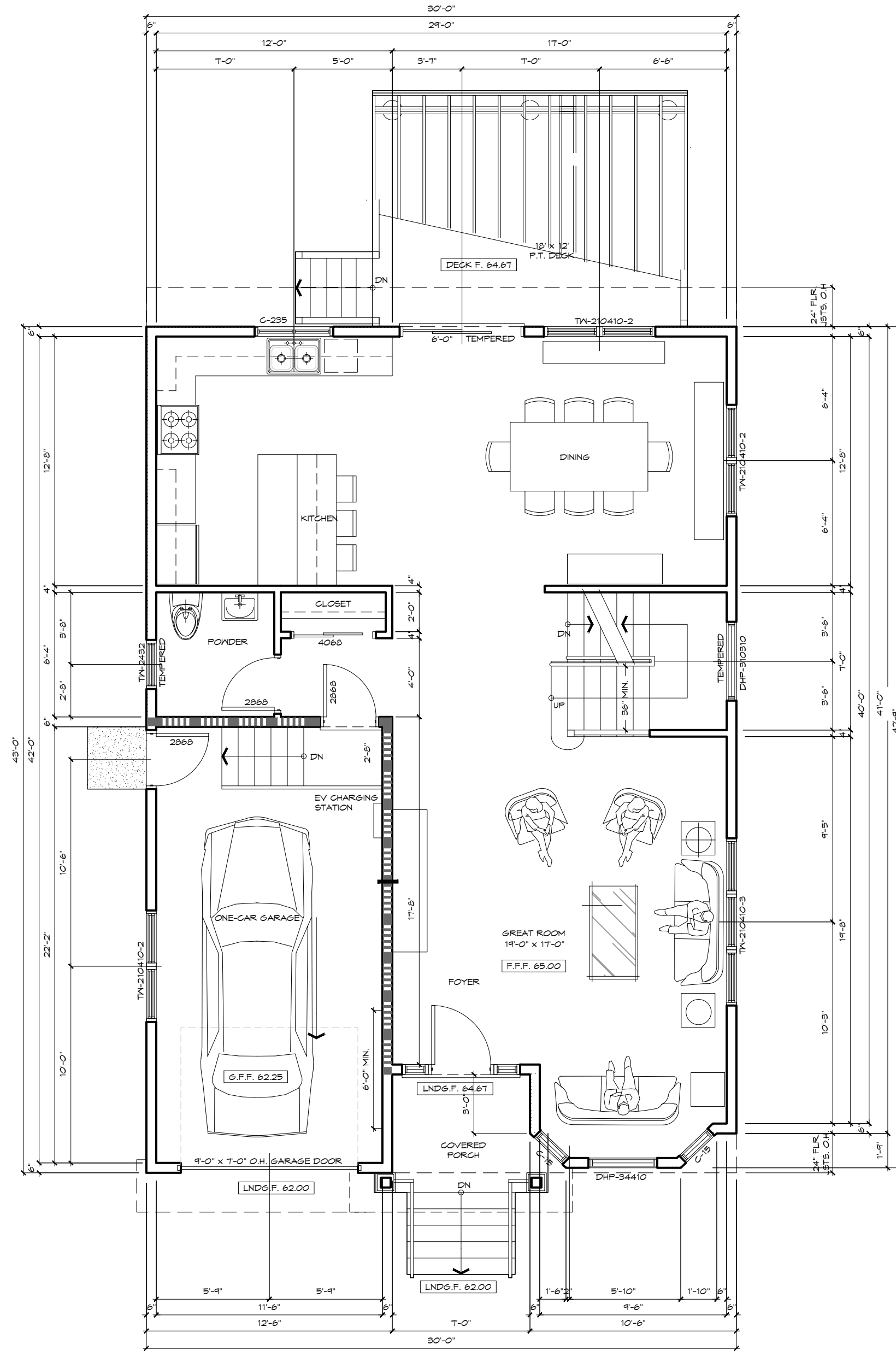

PROPOSED FIRST FLOOR PLAN

SCALE: 3/16" = 1'-0"

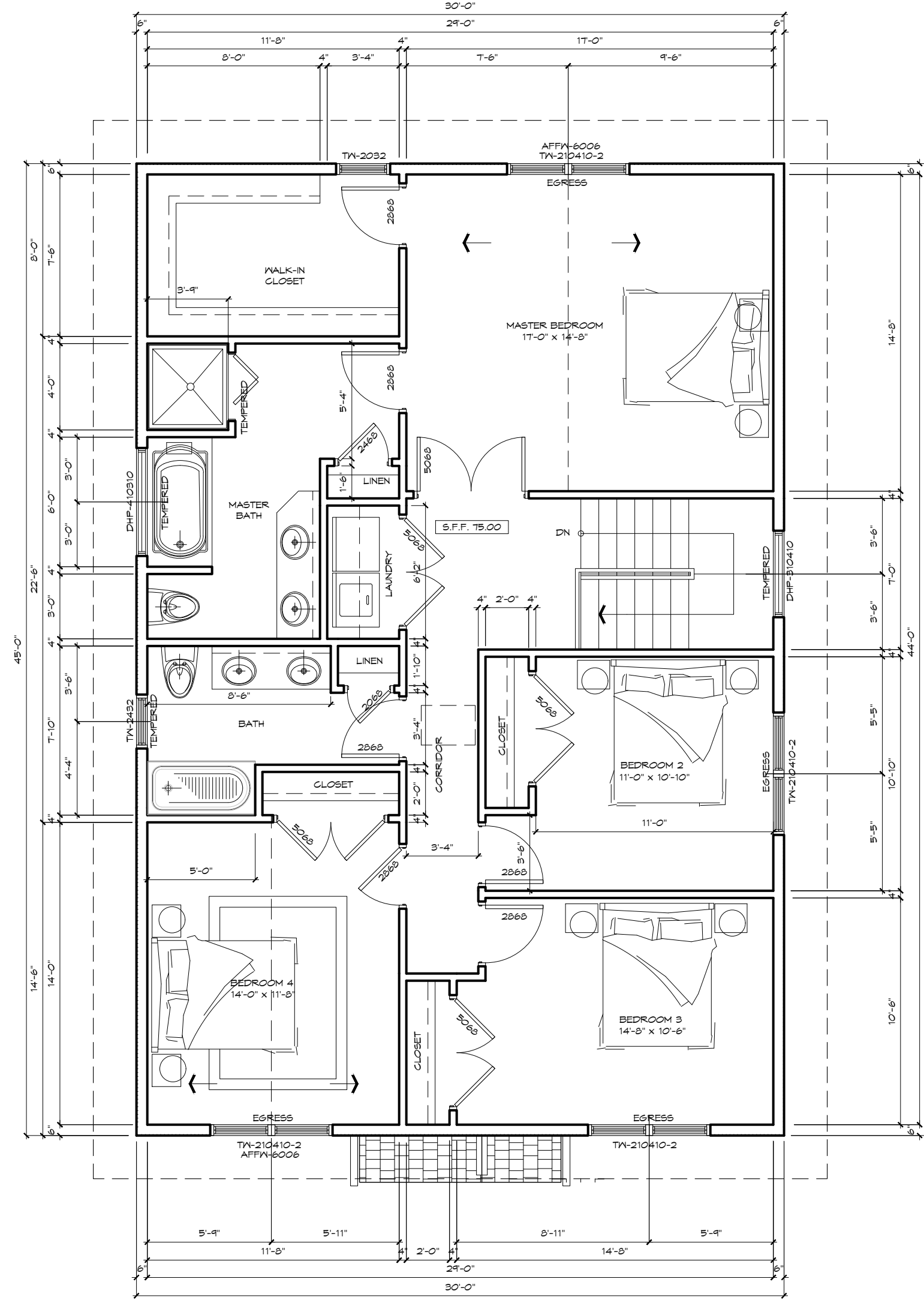

PROPOSED SECOND FLOOR PLAN

SCALE: 3/16" = 1'-0"

UCC DATA INTERNATIONAL RESIDENTIAL CODE 2010 NJ ED.	
USE GROUP	R-5
CONSTRUCTION TYPE	V-B
BUILDING HGT. (STORIES / FEET)	2 / 21'-0"
GROSS FLOOR AREA:	
1ST FLOOR (W/O GARAGE)	919 S.F.
2ND FLOOR	1,350 S.F.
TOTAL	2,323 S.F.
BASEMENT FOUNDATION WALL < 3' ABOVE GRADE GARAGE F.A.R.	918 S.F.
	275 S.F.
	0.46
BUILDING VOLUME	29,104 C.F.
FLOOR LIVE LOAD	40 PSF
OCCUPANCY LOAD	1 / 200 GROSS

EVANS ARCHITECTS AIA

MATTHEW G. EVANS
ARCHITECT - PROFESSIONAL PLANNER

470 CHAMBERLAIN AVENUE
PATERSON NEW JERSEY 07652
973 942-9020
MATT@EVANSARCHITECTS.COM
WWW.EVANSARCHITECTS.COM

PROPOSED NEW
ONE FAMILY HOUSE
FOR
NICK LATERZA
7-36 CENTRAL AVENUE
FAIR LAWN, BERGEN COUNTY, NJ

THIS DOCUMENT, AND THE IDEAS AND DESIGNS INCORPORATED HEREIN AS AN INSTRUMENT OF PROFESSIONAL SERVICE, IS THE PROPERTY OF EVANS ARCHITECTS AND IS NOT TO BE USED IN WHOLE OR IN PART, FOR ANY OTHER PROJECT WITHOUT THE WRITTEN AUTHORIZATION OF EVANS ARCHITECTS. ALL RIGHTS RESERVED © 2021 EVANS ARCHITECT

DRW BY	DATE	COMMENT
MGE	10-4-21	
MGE	2-27-22	
MGE	3-30-22	F.A.R. UPDATE
MGE	4-12-22	REDUCED BUILDING FOR ZBA 4-11-22

FLOOR PLANS

MATTHEW G. EVANS
ARCHITECT • PLANNER

MGE

SHEET
NUMBER

SK-1

R.A. LIC. NO. 13803
P.P. LIC. NO. 5682



FRONT ELEVATION

SCALE: 1/4" = 1'-0"



RIGHT SIDE ELEVATION

SCALE: 1/4" = 1'-0"

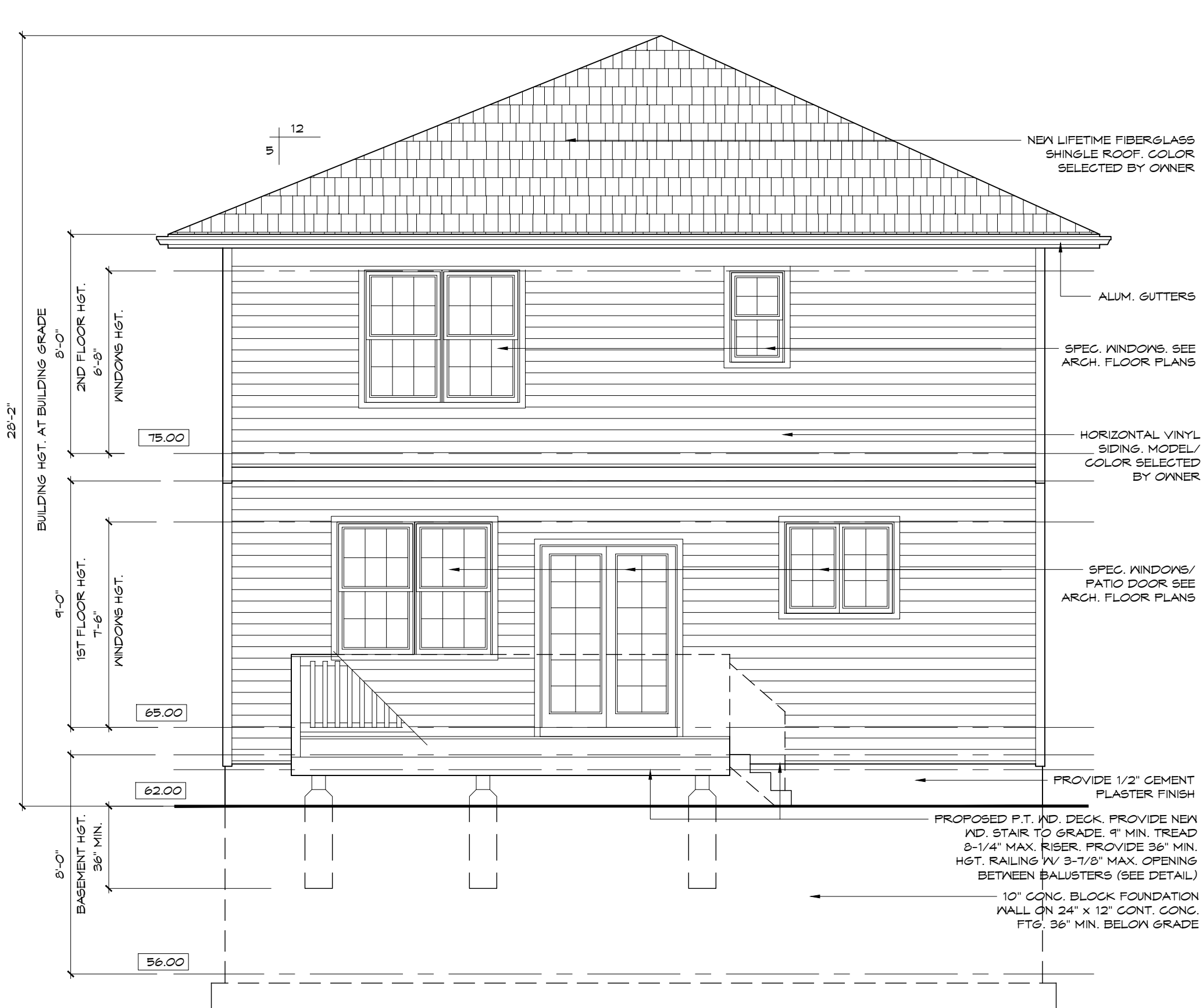

REAR ELEVATION

SCALE: 1/4" = 1'-0"



LEFT SIDE ELEVATION

SCALE: 1/4" = 1'-0"

EVANS ARCHITECTS AIA

MATTHEW G. EVANS
ARCHITECT - PROFESSIONAL PLANNER

470 CHAMBERLAIN AVENUE
PATERSON NEW JERSEY 07652
973 942-9020
MATT@EVANSARCHITECTS.COM
WWW.EVANSARCHITECTS.COM

PROPOSED NEW ONE FAMILY HOUSE FOR NICK LATERZA 7-36 CENTRAL AVENUE FAIR LAWN, BERGEN COUNTY, NJ

THIS DOCUMENT, AND THE IDEAS AND DESIGNS INCORPORATED HEREIN AS AN INSTRUMENT OF PROFESSIONAL SERVICE, IS THE PROPERTY OF EVANS ARCHITECTS AND IS NOT TO BE USED IN WHOLE OR IN PART, FOR ANY OTHER PROJECT WITHOUT THE WRITTEN AUTHORIZATION OF EVANS ARCHITECTS. ALL RIGHTS RESERVED © 2021 EVANS ARCHITECT

DRW BY	DATE	COMMENT
MGE	10-4-21	
MGE	2-27-22	
MGE	3-30-22	F.A.R. UPDATE
MGE	4-12-22	REDUCED BUILDING FOR ZBA 4-11-22

ELEVATIONS

MATTHEW G. EVANS
ARCHITECT • PLANNER

MGE

SK-2

R.A. LIC. NO. 13803
P.P. LIC. NO. 5682

G:\Project Files\2022\17\Preliminary\Laterza\7-36 Central Avenue 4-12-22.dwg 4/12/2022 10:22:23 AM