

PROPOSED BASEMENT FLOOR PLAN

SCALE: 3/16" = 1'-0"

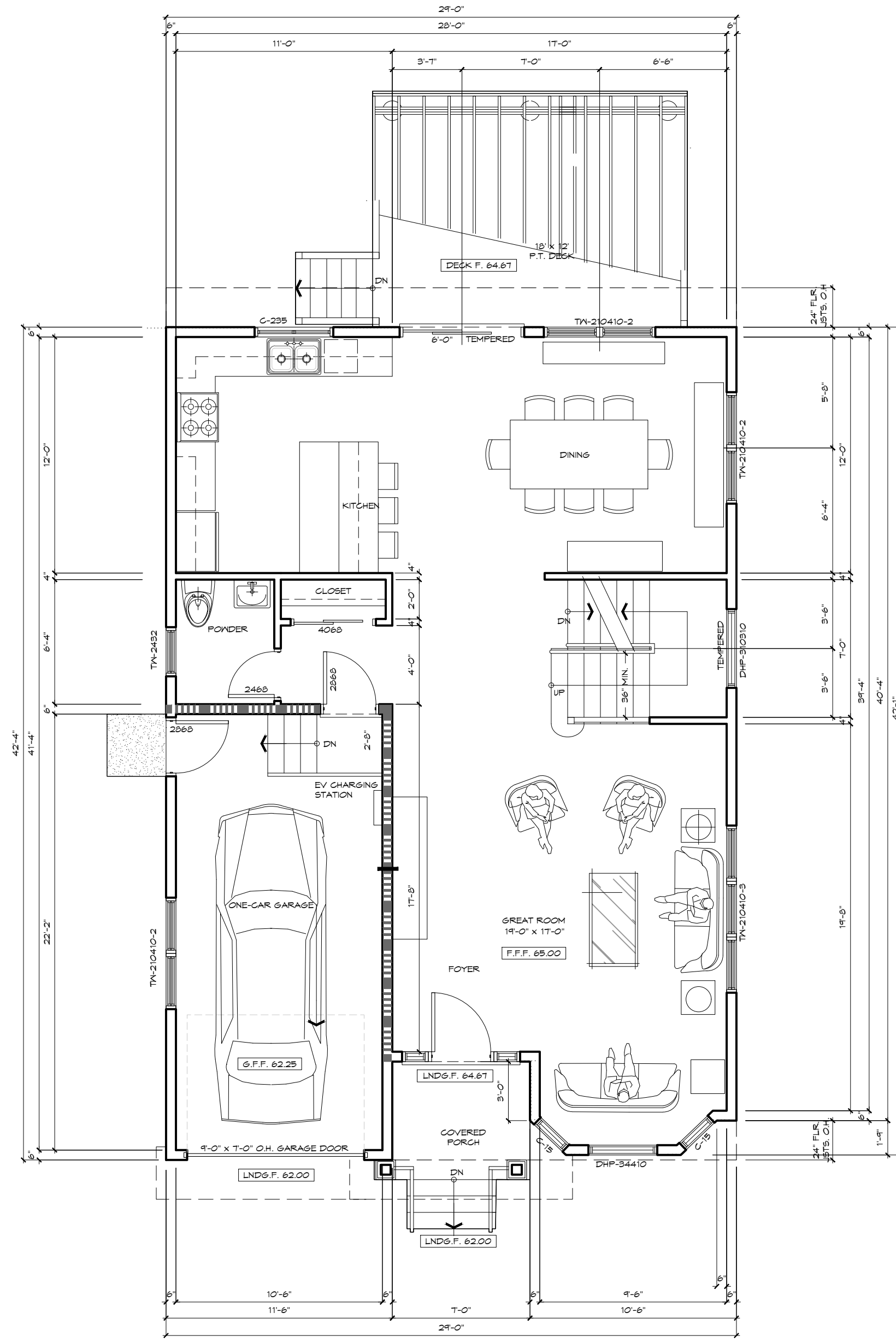

PROPOSED FIRST FLOOR PLAN

SCALE: 3/16" = 1'-0"

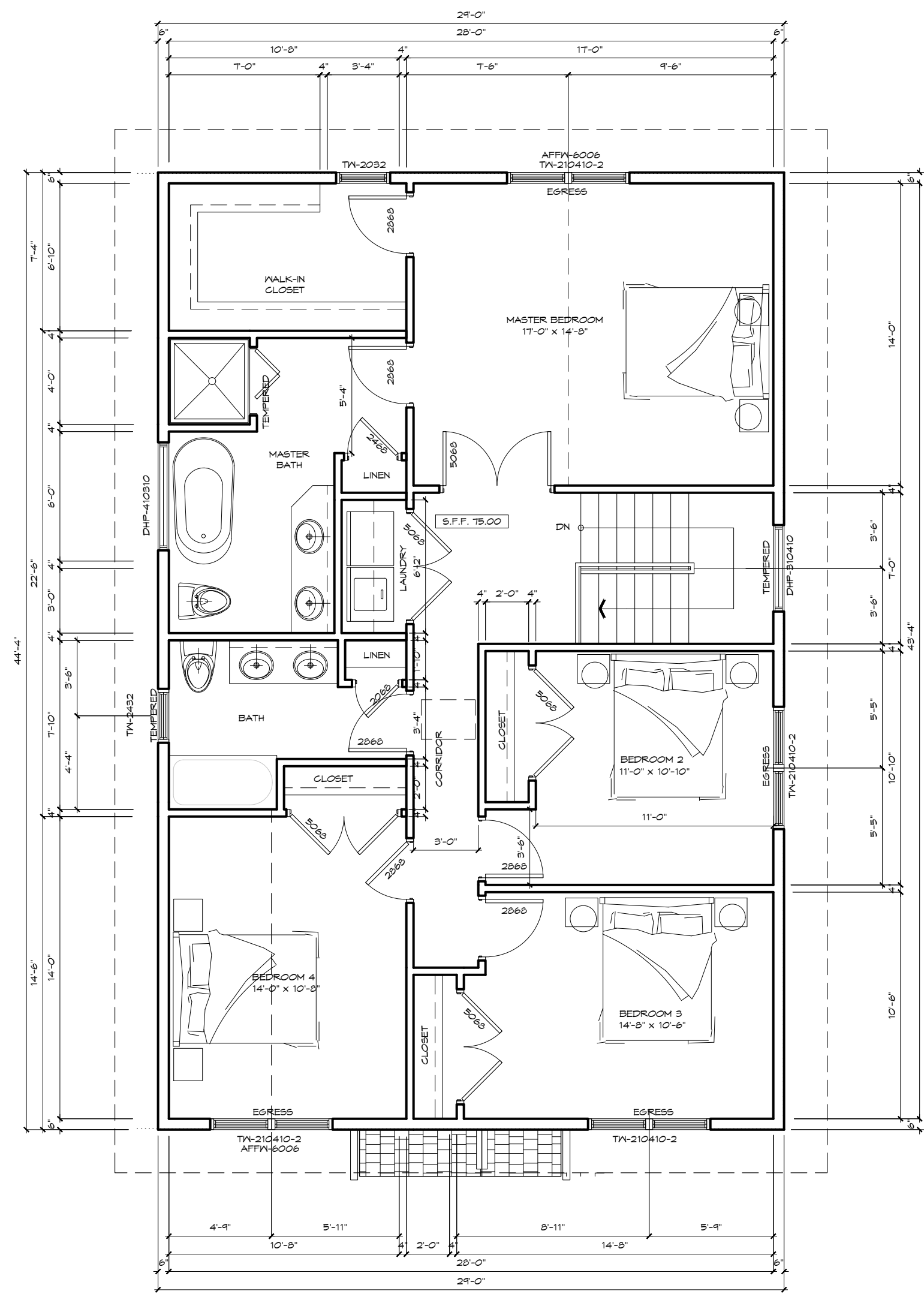

PROPOSED SECOND FLOOR PLAN

SCALE: 3/16" = 1'-0"

| UCC DATA INTERNATIONAL RESIDENTIAL CODE 2018 NJ ED. | |
|---|---------------|
| USE GROUP | R-5 |
| CONSTRUCTION TYPE | V-B |
| BUILDING HGT. (STORIES / FEET) | 2 / 28'-3" |
| GROSS FLOOR AREA: | |
| 1ST FLOOR (W/O GARAGE) | 933 S.F. |
| 2ND FLOOR | 1,255 S.F. |
| TOTAL | 2,218 S.F. |
| BASEMENT FOUNDATION WALL < 3' ABOVE GRADE | 434 S.F. |
| GARAGE | 275 S.F. |
| F.A.R. | 0.44 |
| BUILDING VOLUME | 27,456 C.F. |
| FLOOR LIVE LOAD | 40 PSF |
| OCCUPANCY LOAD | 1 / 200 GROSS |

EVANS ARCHITECTS AIA

MATTHEW G. EVANS
ARCHITECT - PROFESSIONAL PLANNER

470 CHAMBERLAIN AVENUE
PATERSON NEW JERSEY 07652
973 942-9020
MATT@EVANSARCHITECTS.COM
WWW.EVANSARCHITECTS.COM

PROPOSED NEW
ONE FAMILY HOUSE
FOR
NICK LATERZA
7-36 CENTRAL AVENUE
FAIR LAWN, BERGEN COUNTY, NJ

THIS DOCUMENT, AND THE IDEAS AND DESIGNS INCORPORATED HEREIN AS AN INSTRUMENT OF PROFESSIONAL SERVICE, IS THE PROPERTY OF EVANS ARCHITECTS AND IS NOT TO BE USED IN WHOLE OR IN PART, FOR ANY OTHER PROJECT WITHOUT THE WRITTEN AUTHORIZATION OF EVANS ARCHITECTS. ALL RIGHTS RESERVED © 2021 EVANS ARCHITECT

| DRW BY | DATE | COMMENT |
|--------|---------|----------------------------------|
| MGE | 10-4-21 | |
| MGE | 2-27-22 | |
| MGE | 3-30-22 | F.A.R. UPDATE |
| MGE | 4-12-22 | REDUCED BUILDING FOR ZBA 4-11-22 |
| MGE | 4-30-22 | REDUCED BUILDING WIDTH/FAR |

| FLOOR PLANS | |
|---|--------------|
| MATTHEW G. EVANS ARCHITECT • PLANNER | SHEET NUMBER |
| <i>MGE</i> | SK-1 |
| R.A. LIC. NO. 13803 P.P. LIC. NO. 5682 | |



FRONT ELEVATION

SCALE: 1/4" = 1'-0"



RIGHT SIDE ELEVATION

SCALE: 1/4" = 1'-0"

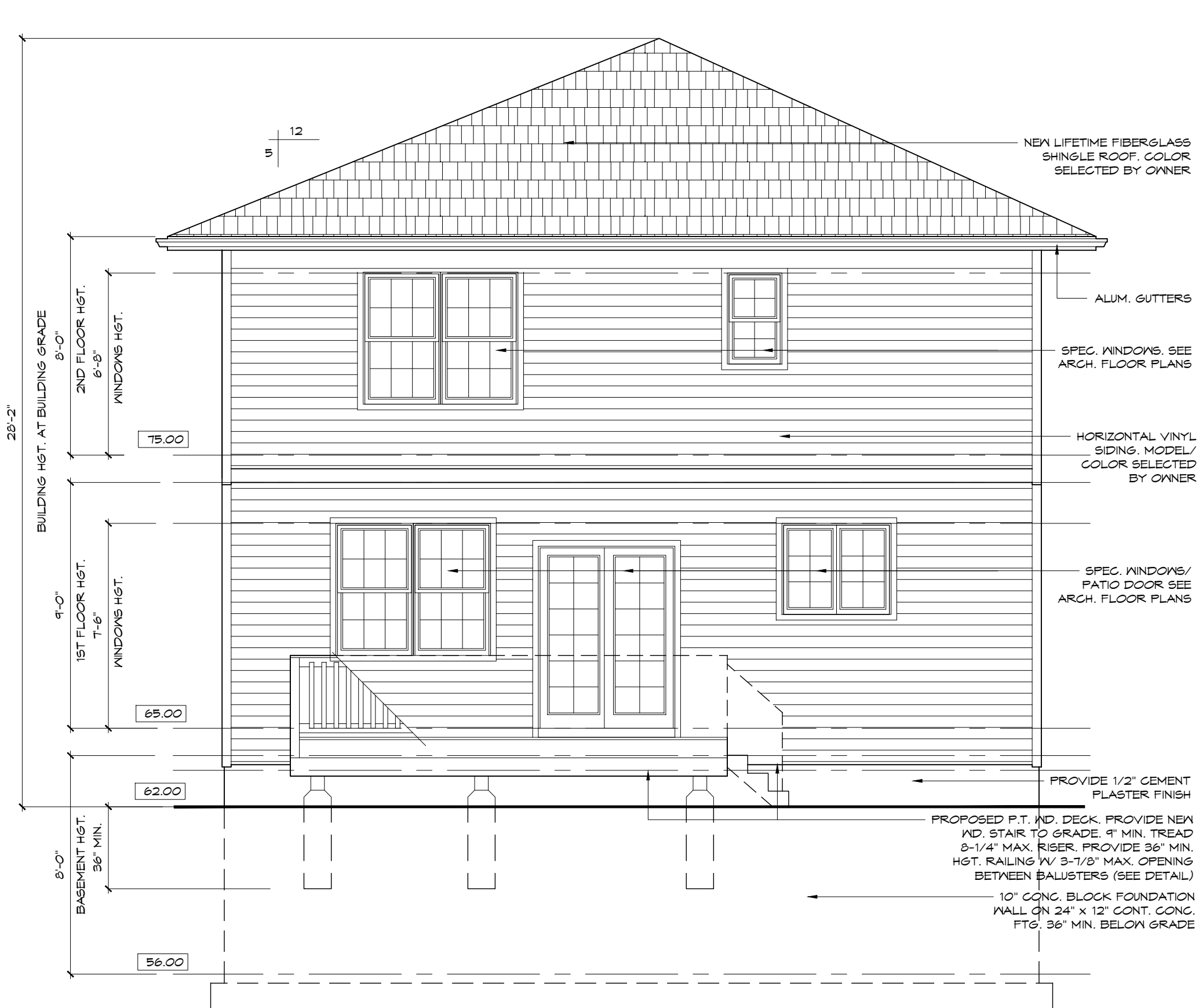

REAR ELEVATION

SCALE: 1/4" = 1'-0"



LEFT SIDE ELEVATION

SCALE: 1/4" = 1'-0"

EVANS ARCHITECTS AIA

MATTHEW G. EVANS
ARCHITECT - PROFESSIONAL PLANNER

470 CHAMBERLAIN AVENUE
PATERSON NEW JERSEY 07652
973 942-9020
MATT@EVANSARCHITECTS.COM
WWW.EVANSARCHITECTS.COM

**PROPOSED NEW
ONE FAMILY HOUSE
FOR
NICK LATERZA
7-36 CENTRAL AVENUE
FAIR LAWN, BERGEN COUNTY, NJ**

THIS DOCUMENT, AND THE IDEAS AND DESIGNS INCORPORATED HEREIN AS AN INSTRUMENT OF PROFESSIONAL SERVICE, IS THE PROPERTY OF EVANS ARCHITECTS AND IS NOT TO BE USED IN WHOLE OR IN PART, FOR ANY OTHER PROJECT WITHOUT THE WRITTEN AUTHORIZATION OF EVANS ARCHITECTS. ALL RIGHTS RESERVED © 2021 EVANS ARCHITECT

| DATE | COMMENT |
|-------------|----------------------------------|
| MGE 10-4-21 | |
| MGE 2-27-22 | |
| MGE 3-30-22 | F.A.R. UPDATE |
| MGE 4-12-22 | REDUCED BUILDING FOR 2BA 4-11-22 |
| MGE 4-30-22 | REDUCED BUILDING WIDTH/FAR |

ELEVATIONS

MATTHEW G. EVANS
ARCHITECT - PLANNER

Handwritten signature

R.A. LIC. NO. 13803
P.P. LIC. NO. 5682

SK-2
SHEET NUMBER