

**A** NEW FRONT ELEVATION  
A-03 SCALE: 1/4" = 1'-0"

NOTE: THIS RESIDENCE IS SLAB ON GRADE - THERE IS NO BASEMENT BELOW GRADE.

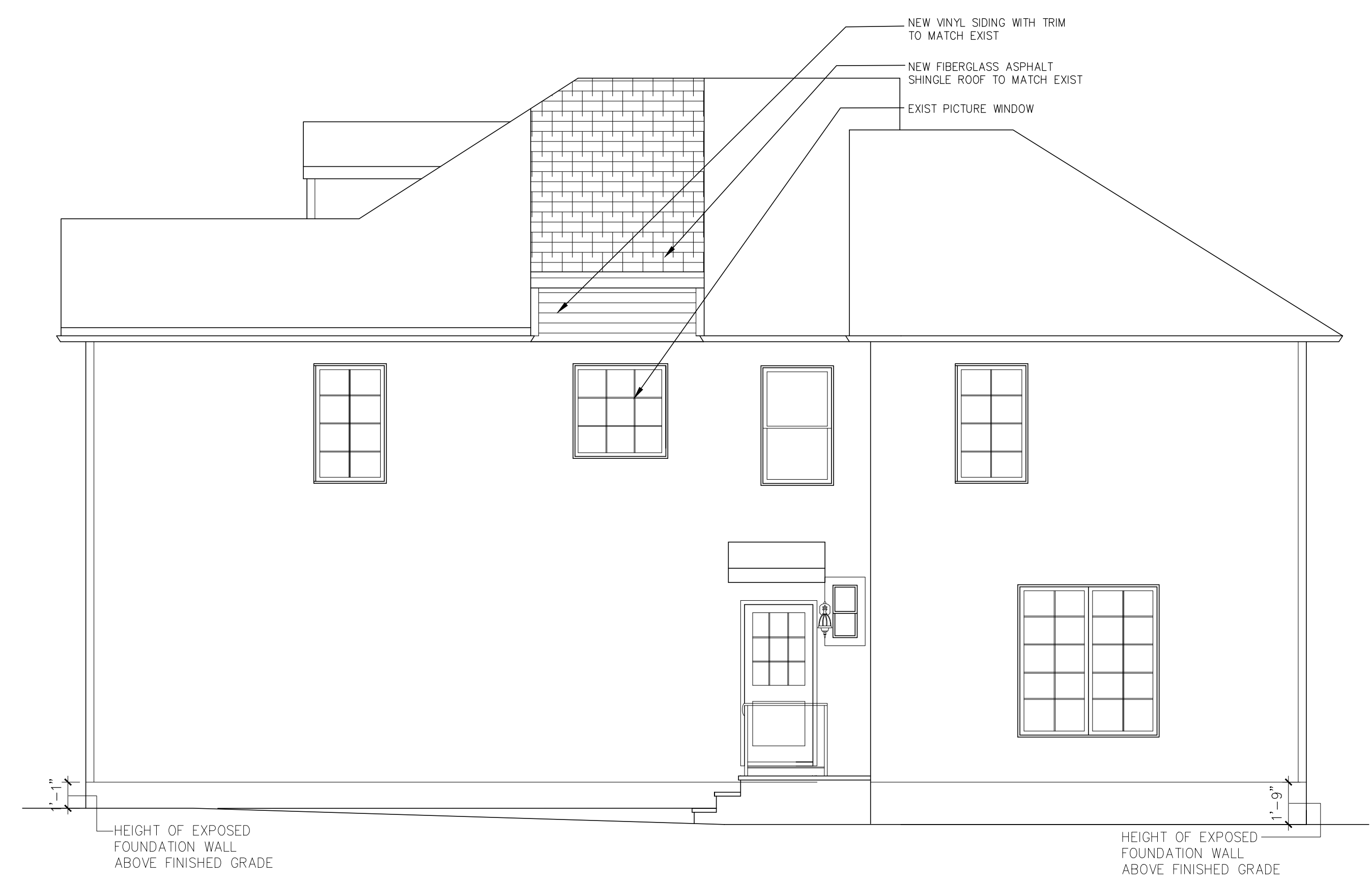

**B** NEW RIGHT SIDE ELEVATION  
A-03 SCALE: 1/4" = 1'-0"



**C** NEW REAR ELEVATION  
A-03 SCALE: 1/4" = 1'-0"



**D** NEW LEFT SIDE ELEVATION  
A-03 SCALE: 1/4" = 1'-0"

NO.	DATE	ISSUE

VERDIGRIS ARCHITECTS, LLC  
14 BREARLY CRESCENT  
FAIR LAWN, NJ 07410  
201-925-0612  
amy@verdigrisarchitects.com  
ARCHITECTURE  
INTERIOR DESIGN

**verdigrisarchitects**  
Mr. Vincent Polissis  
Addition to Residence  
12-72 6th Street  
Fair Lawn, NJ 07410  
PROJECT #21-31

Amy Hummerstone, RA  
NJ Architect: 21A101301600RA

DRAWING TITLE	
New Elevations	
SCALE: 1/4" = 1'-0"	DRAWN BY: AH
DATE 08-24-22	SHEET NO. <b>A-03</b>
PROJECT NO. 21-31	Sht 4 of 4