

A-A NEW SECTION A-A
SCALE: 1/4" = 1'-0"

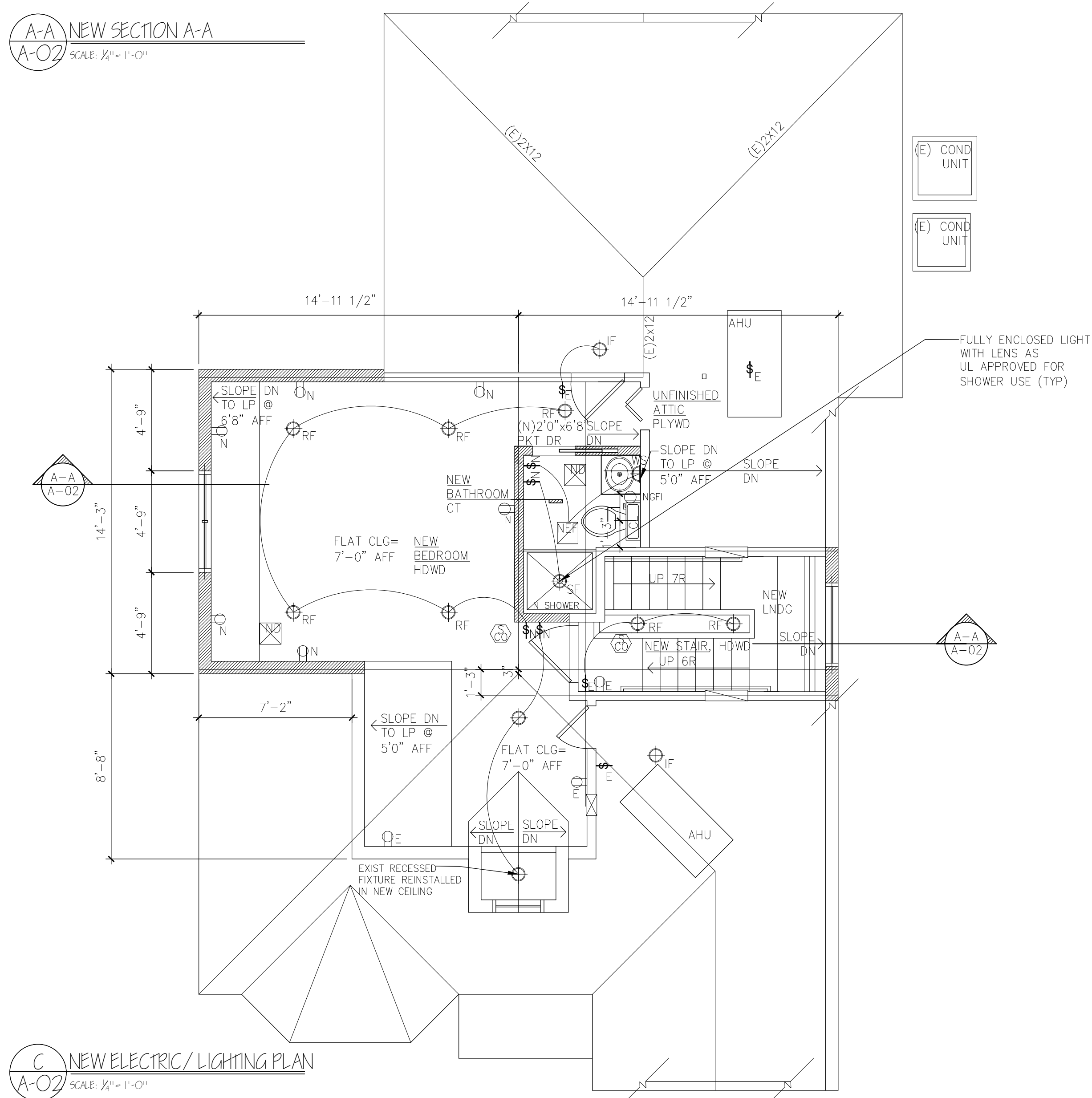

C NEW ELECTRIC/LIGHTING PLAN
SCALE: 1/4" = 1'-0"

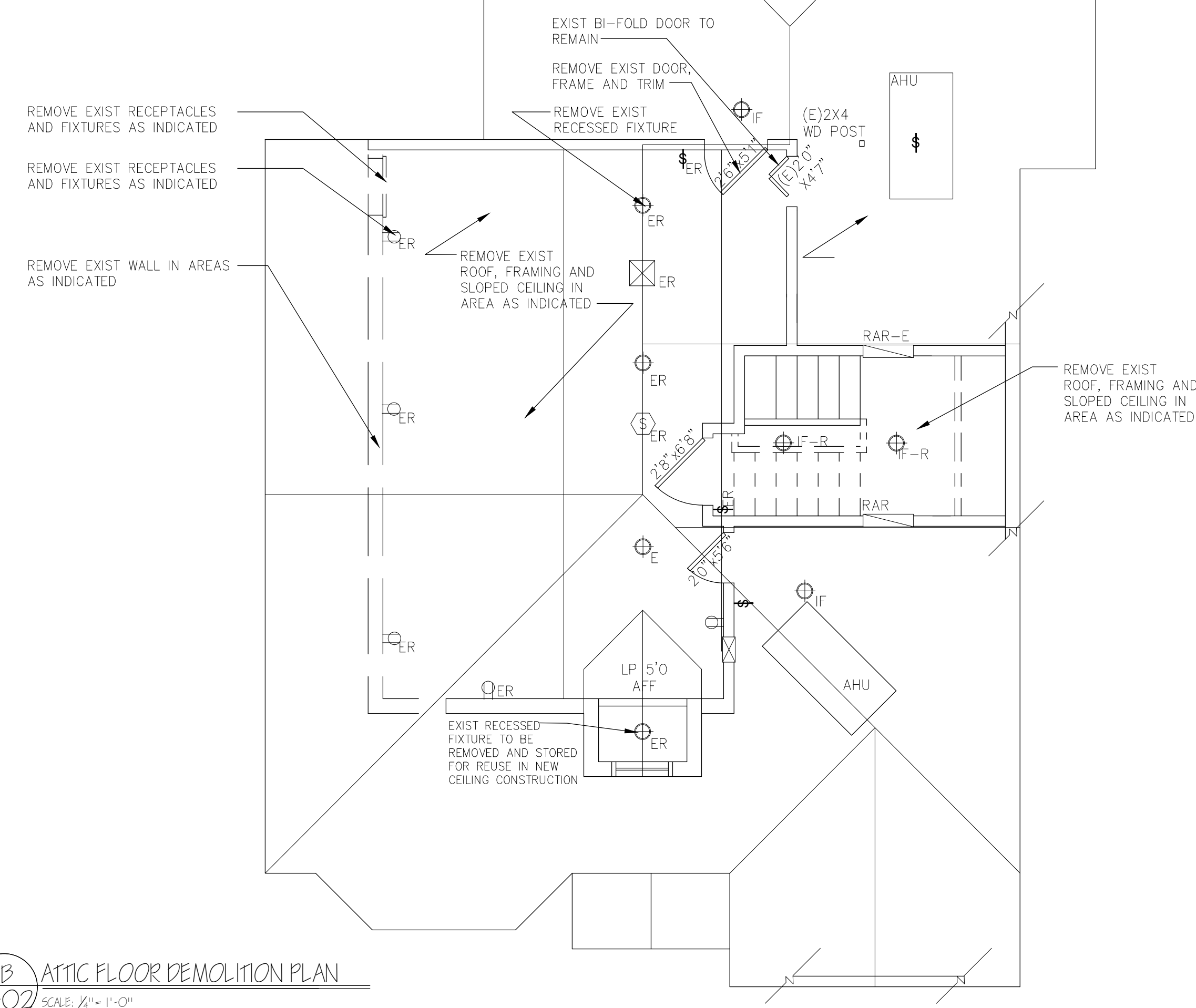

B ATTIC FLOOR DEMOLITION PLAN
SCALE: 1/4" = 1'-0"

ELECTRIC KEY:	
SYMBOL	DESCRIPTION
⊕ _{RF}	NEW LIGHTING "LYTECASTER" RECESSED INCANDESCENT FIXTURE WITH 3 3/4" APERTURE, 3 3/4" WHITE REFLECTOR FRAME-IN KIT OR APPROVED EQUAL
⊕ _{ST}	NEW SURFACE FIXTURE
⊕ _{IF}	EXIST RECESSED FIXTURE TO REMAIN
⊕ _R	EXIST FIXTURE TO BE REMOVED
⊖ _{WS}	NEW WALL SCONCE FIXTURE
⊖ _S	NEW SWITCH
⊖ _E	EXIST SWITCH TO REMAIN
⊖ _{ER}	EXIST SWITCH TO BE REMOVED
⊖ _{NGFI}	NEW GROUND FAULT CURRENT INTERRUPTER RECEPTACLE
⊖ _{RD}	NEW DUPLEX RECEPTACLE
⊖ _{RD}	EXIST DUPLEX RECEPTACLE TO REMAIN
⊖ _{RD}	EXIST DUPLEX RECEPTACLE TO BE REMOVED
⊖ _{SD}	NEW COMBINATION SMOKE/CARBON MONOXIDE DETECTOR, HARD-WIRED WITH BATTERY BACK-UP, TO ELECTRIC PANEL IN FRONT CORNER OF BASEMENT
⊖ _{SDR}	EXIST SMOKE DETECTOR TO BE REMOVED
⊖ _{DF}	NEW DIFFUSER- PROVIDE DUCTWORK AND ALL FIXTURES AS NECESSARY TO TIE INTO EXIST HVAC SYSTEM. BALANCE SYSTEM AND ENSURE SYSTEM IS FUNCTIONING
⊖ _{DF}	EXIST DIFFUSER TO REMAIN
⊖ _{DF}	EXIST WALL DIFFUSER TO REMAIN
⊖ _{EF}	NEW EXHAUST FAN- VENT DIRECTLY TO EXTERIOR
⊖ _{RAR}	EXIST RETURN AIR REGISTER TO REMAIN
⊖ _{RAR-E}	EXIST RETURN AIR REGISTER TO BE REMOVED AND REINSTALLED IN NEW LOCATION-TIE INTO EXIST DUCTWORK

D ELECTRIC SCHEDULE
SCALE: NOT TO SCALE

- ELECTRICAL NOTES:**
- ALL ELECTRIC WORK TO COMPLY WITH NATIONAL ELECTRIC CODE, 2017.
 - TIE ALL NEW CIRCUITS INTO NEW MAIN ELECTRIC PANEL IN BASEMENT.
 - PROVIDE ALL NEW ELECTRIC FIXTURES AS INDICATED: LIGHTING FIXTURES, EXHAUST FAN, SWITCHES, RECEPTACLES (120/208V, STANDARD AND GFCI), ETC.
 - REMOVE EXIST ELECTRIC FIXTURES AS INDICATED.
 - ALL NEW RECEPTACLES TO HAVE ARC FAULT BREAKERS. NEW RECEPTACLES IN KITCHEN TO BE 42" AFF FOR COUNTERTOP.
 - ALL NEW WIRING TO BE ROMEX. RUN CONCEALED. ALL EXTERIOR WIRING TO BE IN APPROVED CONDUIT.
 - ALL NEW FIXTURES TO BE UL LISTED.
 - TERMINATE ALL WIRING BACK TO ELECTRIC PANEL.

NO.	DATE	ISSUE

VERDIGRIS ARCHITECTS, LLC
14 BREARLY CRESCENT
FAIR LAWN, NJ 07410
201-925-0612
amy@verdigrisarchitects.com
ARCHITECTURE
INTERIOR DESIGN

verdigrisarchitects
Mr. Vincent Poliss
Addition to Residence
12-72 6th Street
Fair Lawn, NJ 07410
PROJECT #21-31

Amy Hummerstone, RA
NJ Architect: 21A101301600RA

DRAWING TITLE
New Section,
Floor Plans,
Electric Schedule

SCALE: 1/4" = 1'-0"	DRAWN BY: AH
DATE 08-24-22	SHEET NO. A-02
PROJECT NO. 21-31	Sht 3 of 4