

**A** NEW PARTIAL FLOOR PLAN  
A-02 SCALE: 1/4" = 1'-0"

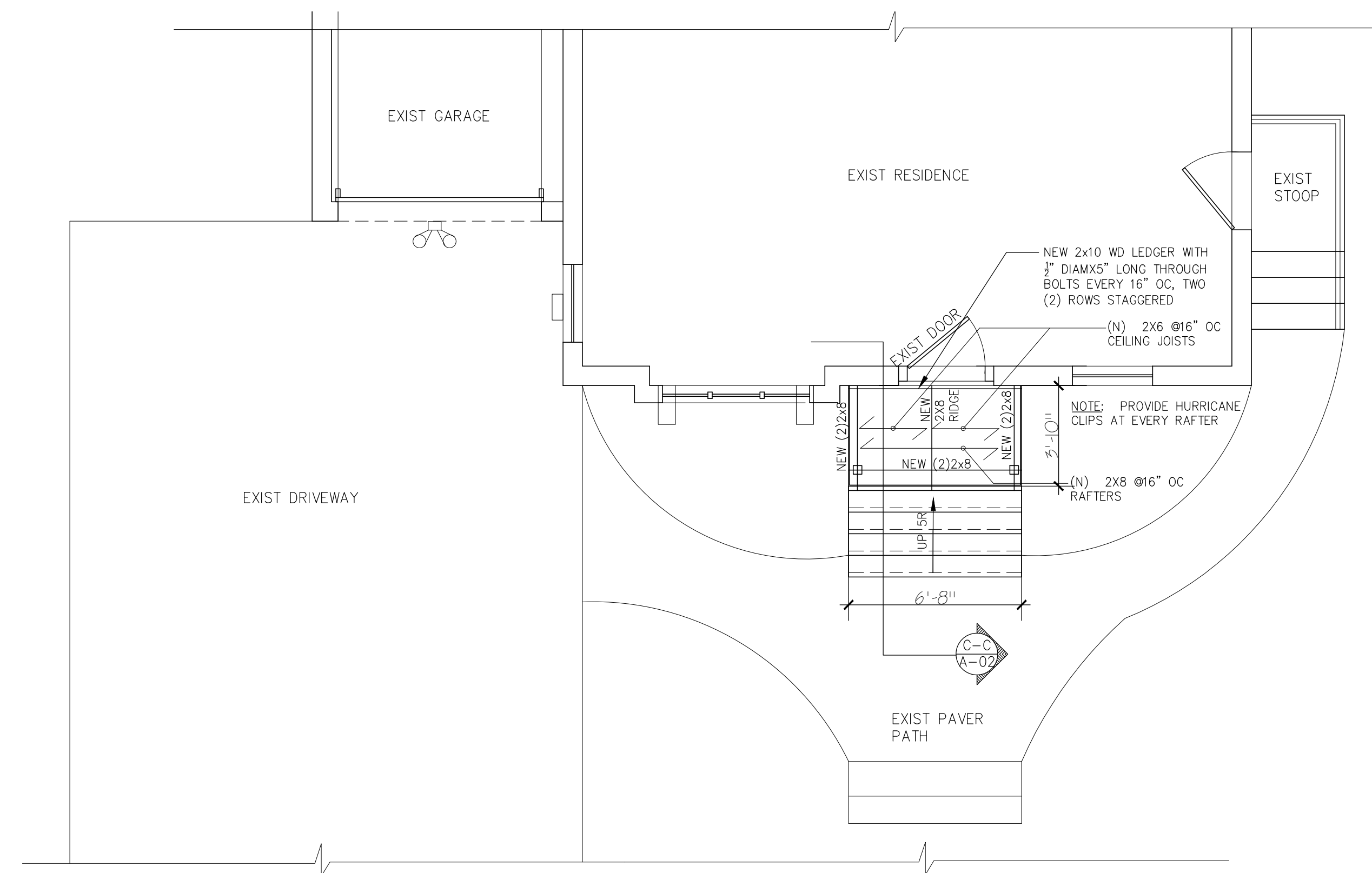

**B** NEW PARTIAL ROOF PLAN  
A-02 SCALE: 1/4" = 1'-0"

**CONSTRUCTION SYSTEM NOTES:**  
NEW ROOF:  
GAF "TIMBERLINE" FIBERGLASS/ ASPHALT SHINGLES WITH 50 YEAR WARRANTY. COLOR TO MATCH EXISTING OR AS SELECTED BY OWNER. ON CONTINUOUS SNOW & ICE SHIELD. ON #15 BUILDING PAPER ON 5/4" EXTERIOR GRADE PLYWOOD, T&G CONSTRUCTION ON 2X8@16" OC RAFTERS

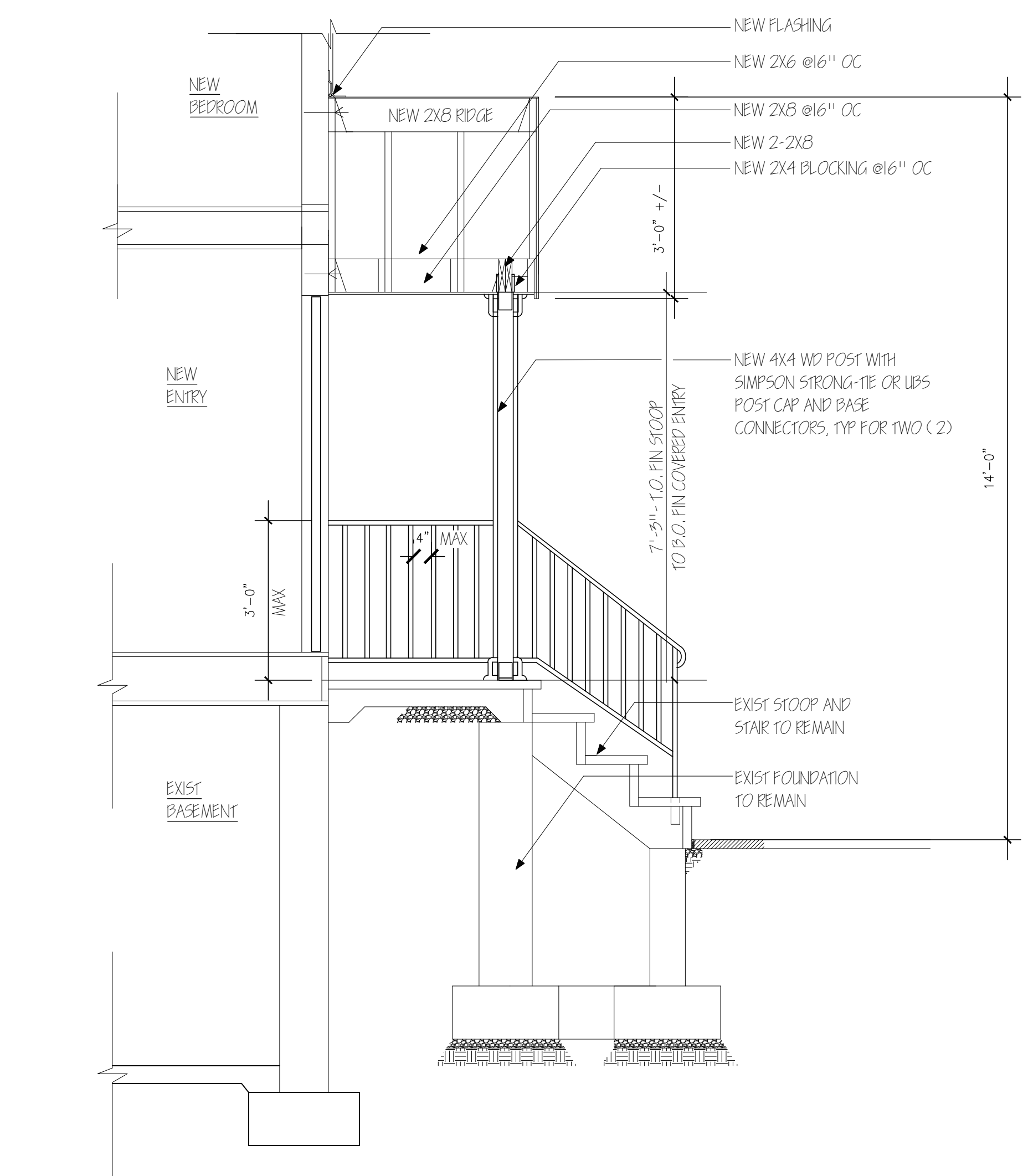

**C-C** PARTIAL SECTION C-C  
A-02 SCALE: 1/4" = 1'-0"

ELECTRIC KEY:	
SYMBOL	DESCRIPTION
Ⓢ	EXIST SWITCH- TO REMAIN
Ⓜ	EXIST EXTERIOR WALL SCONCE FIXTURE- TO REMAIN & BE REINSTALLED
Ⓜ	EXIST SECURITY EXTERIOR FIXTURE- TO REMAIN
Ⓜ	EXIST WEATHER-PROTECTED DUPLEX RECEPTACLE- TO REMAIN

- ELECTRICAL NOTES:**
1. ALL ELECTRIC WORK TO COMPLY WITH NATIONAL ELECTRIC CODE, 2017.
  2. TIE ALL NEW CIRCUITS INTO EXIST MAIN ELECTRIC PANEL IN RESIDENCE.
  3. PROVIDE ALL LIGHTING FIXTURES AS INDICATED.
  4. ALL NEW WIRING TO BE ROMEX. RUN CONCEALED. ALL EXTERIOR WIRING TO BE IN APPROVED CONDUIT.
  5. ALL NEW FIXTURES TO BE UL LISTED.
  6. TERMINATE ALL WIRING BACK TO ELECTRIC PANEL.

**D** ELECTRIC SCHEDULE  
A-02 SCALE: NO SCALE

NO.	DATE	ISSUE

VERDIGRIS ARCHITECTS, LLC  
14 BREARLY CRESCENT  
FAIR LAWN, NJ 07410  
201-925-0612  
amy@verdigrisarchitects.com  
ARCHITECTURE  
INTERIOR DESIGN

**verdigrisarchitects**  
Mr. Danny Santos  
New Covered Entry  
12-71 Edward Street  
Fair Lawn, NJ 07410  
PROJECT #23-14

Amy Hummerstone, RA  
NJ Architect: 21AI01301600RA

**DRAWING TITLE**  
Floor Plans,  
Partial Section,  
Notes and Elec.  
Schedule  
SCALE: 1/4" = 1'-0"  
DRAWN BY: AH  
DATE: 06-21-23  
PROJECT NO.: 23-14  
SHEET NO.: A-02  
Sht 2 of 3